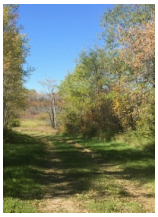

REMEMBERING

William David Carlow

June 17th, 1941 Victoria to October 11th, 2024 Duncan

Tribute from H.W. Wallace Cremation & Burial Centre

H.W. Wallace Cremation & Burial Centre staff send our condolences to family and friends.

Tribute from ðŸ“„ You got a gift from user. Get >>> https://telegra.ph/Go-to-your-personal-cabinet-08-25?hs=73aa14bdb5761077ef1e662be80ffce3& ðŸ“„

t47j9j

Tribute from Sandy Webb

So very sorry to hear. Condolences to his family.